

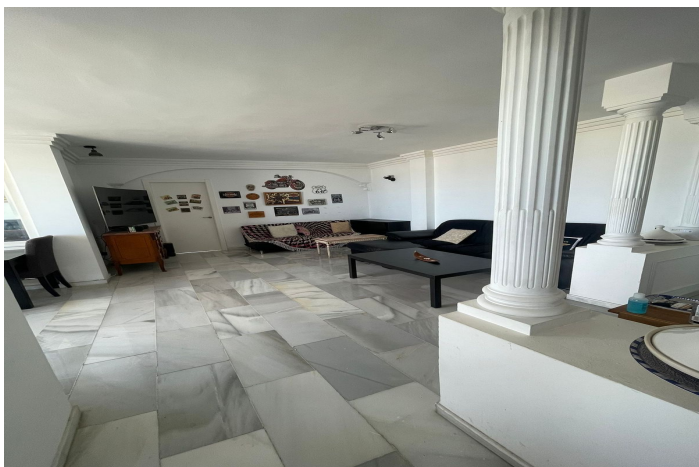

Penthouse til salg i Puerto Marina, BenalMadena Costa, Benalmádena

699.000 €

Reference: R4763356 Soveværelser: 3 Badeværelser: 2 Byg Størrelse: 155m² Terrasse: 100m²





Costa del Sol, Benalmadena Costa

NEW TO THE MARKET! LOCATION - LOCATION- LOCATION! BENALMADENA - PUERTO MARINA We are delighted to bring to you this wonderful 3 bedroom - 2 bathroom Penthouse, investment opportunity - Benalmadena - Puerto Marina. The apartment is just a 2 minutes walk to the beach and Puerto Marina, where there is an endless supply of Bars, Restaurants, Cafes, Supermarkets and Beauty salons and, of course, the beautiful beaches. The Penthouse property, occupies the whole top floor of the building. Because of not having any neighbours, the property has an unrivalled - panoramic sea view of the Marina and the Mediterranean sea, including all the local attractions such as the Ferris wheel, beaches and surrounding landmarks. The views are simply breathtaking! The large terrace is 70 square metres and wraps around the whole of the front and both sides of the apartment. The best thing; the views can never be taken away from the property due to the property being situated directly behind the Puerto Marina that has been built and established for years. No buildings can be built in front of the property, guaranteeing the views forever. The penthouse consists of 3 double sized bedrooms, all with built in wardrobes. Two of the bedrooms have the most amazing views through the large glazed windows, which lead onto the terrace. One of the large bedrooms have their own en-suite bathroom. The living room is bright and airy, due to the high ceilings and large patio doors leading to the wonderful terrace, which lets in ample light. The fully equipped kitchen is separate from the living room. From the kitchen you have amazing views overlooking the sea and marina. The air conditioning, for cooling and heating, is centralised throughout the whole property. The penthouse has a private parking space in the underground car park. This is a must see Penthouse!



Funktioner:

Funktioner

Dækket terrasse
Elevator
I nærheden af transport
Privat terrasse
Satellit -tv
Opbevaringsrum
Ensuite badeværelse
Marmorgulve
Dobbeltvindue
Monterede garderober
Solarium
Værktøjsrum
Grill
Fiberoptik
Adgang for mennesker med reduceret mobilitet

Synspunkter

Hav
Panoramisk
Pool
Strand
Havn

Møbel

Fuldt møbleret

Parkering

Underjordisk
Garage
Privat
Dækket

Orientering

Syd
Sydøst
Sydvest

Indstilling

Tæt på golf
Tæt på havn
Urbanisering
Tæt på havet
Tæt på butikker
Tæt på byen
Tæt på skoler
Beachfront
Havn
Marina
Tæt på marina

Køkken

Fuldt monteret

Hjælpeprogrammer

Elektricitet
Drikkeligt vand
Telefon

Klimakontrol

Aircondition
Kold aircondition
Varm aircondition
Centralvarme

Tilstand

Retfærdig
Renovering krævet

Sikkerhed

Gated kompleks
Alarmsystem
Elektriske persienner
Indgangstelefon
Kategori
Holiday Homes
Investering
Beachfront
Videresalg