

Residentiele Percelen te koop in Elviria, Marbella

680.000 €

Referentie: R4178989 Plotgrootte: 1.620m²

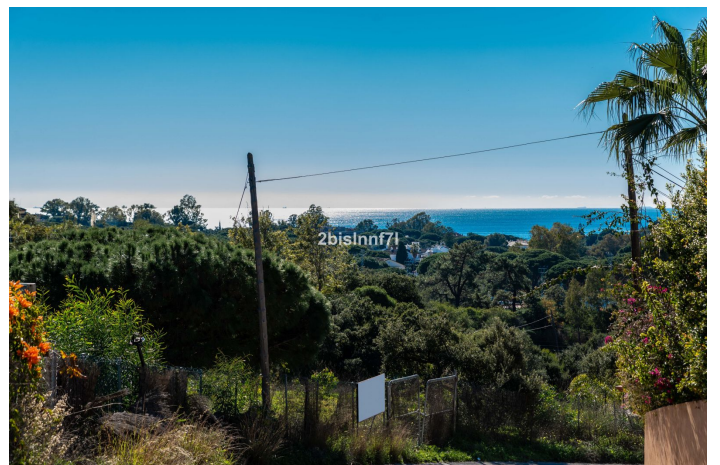
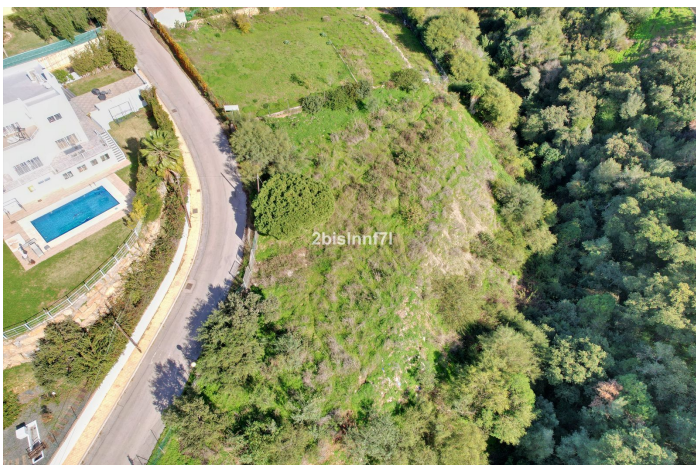
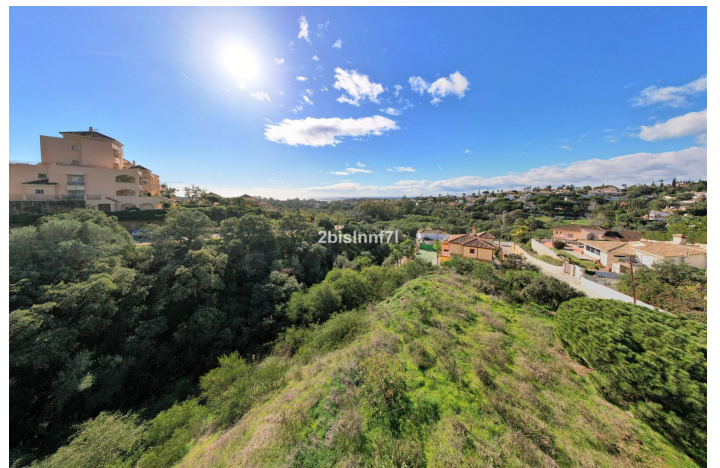

Costa del Sol, Elviria

Large (1.620m²) Building PLOT in central Elviria walking distance to commercial center beach and restaurants with sunny position and some sea views

Design your stylish modern dream villa

According to the classification of the plot, UE-4 (0.20), the urban parameters to be met,

* Occupation: 25% of the plot area. the maximum occupation would be 405.00 m².

* Buildable: 0.20 m² / m². maximum buildable would be 306.00 m².

* Retranqueos to public and private boundaries: 3 m

* Maximum height: PB + 1 (7.0 m), according to PGOU 86

*At the moment this plot is affected by a reduction in the buildability due to being close to the "green zone".

Kenmerken:

Zonorientatie

Zuiden

Zuidwesten

Ligging

Dicht bij zee

Dicht bij winkels

Dicht bij scholen

Categorie

Investering