

Tussenverdieping Appartement te koop in Benalmádena, Benalmádena

340.000 €

Referentie: R4881748 Slaapkamers: 2 Badkamers: 2 Perceelgrootte: 92m² Terras: 12m²

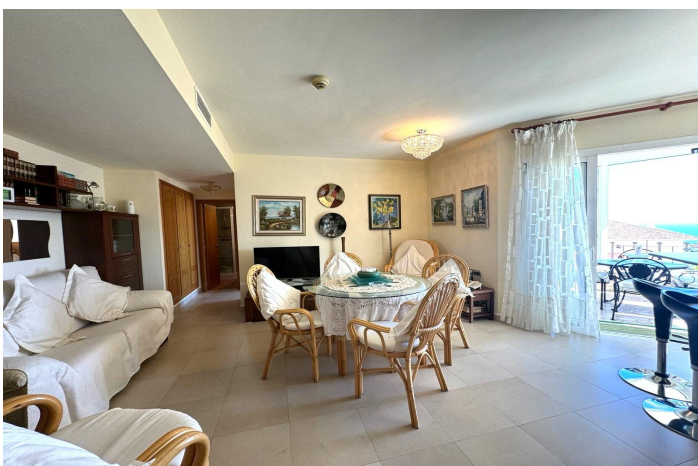

Costa del Sol, Benalmádena

Adapted apartment in the famous Sensara urbanization. The house consists of two large bedrooms with an en-suite bathroom. Completely exterior, with a natural luminosity that allows you not to have to turn on the light until dark. The kitchen is fully furnished and equipped, spacious enough to be able to cooking. The living room has full access to the terrace and distributes to the bedrooms and the kitchen. This property has a covered garage and storage room for the disposal of all the belongings that we cannot have at home. The entire urbanization consists of aid for people seniors, restaurant, swimming pools, gym, library, movie theater and a wonderful environment where you can relax and walk while enjoying beautiful views of the sea. We inform you that our agency fees are already included in the sale price, so you do not have to pay any type of expense for management or real estate advice. And that in compliance with Decree of the Junta de Andalucía 218-2005 of 11 October, it is reported that notary, registration, ITP and other expenses inherent to the sale are not included in the price. The information provided is indicative, is not binding and has no contractual value. The offer is subject to errors, price changes, availability and/or withdrawal from the market without prior notice. Said information may have undergone modifications that have not yet been incorporated. We suggest you contact the company to obtain the latest information and/or confirm the information presented here. We have experience and we have honesty. Professionals in Benalmádena.

Kenmerken:

Extra's

Overdekt terras
Tillen
Nabij transport
Privéterras
Satelliet -tv
Opslagruimte
Ensuite badkamer
Dubbele beglazing
Gemonteerde kasten
Wifi
Sportschool
Sauna
Tennisbaan
Restaurant ter plaatse
Hoffelijkheidsbus
Dagopvang
Nabij moskee
Nabij de kerk
Glasvezel
Toegang voor mensen met verminderde mobiliteit

Uitzicht

Zee
Berg
Panoramisch
Tuin

Zwembad

Gemeenschappelijk

Tuin

Gemeenschappelijk

Voorzieningen

Elektriciteit
Drinkbaar water
Telefoon

Zonorientatie

Zuiden
Zuidwesten

Ligging

Commercieel gebied
Dicht bij golf
Verstedelijking
Dicht bij winkels
Dicht bij de stad
Dicht bij scholen
Dorp
Voorsteden
Dicht bij bos
Dicht bij jachthaven

Meubilering

Deels ingericht

Beveiliging

Gated Complex
24 -uurs beveiliging
Alarmsysteem
Elektrische jaloezieën
Invoertelefoon
Veilig

Categorie

Investering
Luxe
Wederverkoop

Klimaatbeheersing

Airconditioning
Koud A/C
Hete a/c
Centrale verwarming
U/F verwarming
U/f/h Badkamers

Huidige Staat

Goed
Uitstekend

Keuken

Volledig passend
Parkeergelegenheid
Ondergronds
Garage
Privé
Bedekt